

THIS IS A PRINT OF THE VIEW OF THE REGISTER OBTAINED FROM HM LAND REGISTRY SHOWING THE ENTRIES SUBSISTING IN THE REGISTER ON 22 MAY 2020 AT 11:17:08. BUT PLEASE NOTE THAT THIS REGISTER VIEW IS NOT ADMISSIBLE IN A COURT IN THE SAME WAY AS AN OFFICIAL COPY WITHIN THE MEANING OF S.67 LAND REGISTRATION ACT 2002. UNLIKE AN OFFICIAL COPY, IT MAY NOT ENTITLE A PERSON TO BE INDEMNIFIED BY THE REGISTRAR IF HE OR SHE SUFFERS LOSS BY REASON OF A MISTAKE CONTAINED WITHIN IT. THE ENTRIES SHOWN DO NOT TAKE ACCOUNT OF ANY APPLICATIONS PENDING IN HM LAND REGISTRY. FOR SEARCH PURPOSES THE ABOVE DATE SHOULD BE USED AS THE SEARCH FROM DATE.

THIS TITLE IS DEALT WITH BY HM LAND REGISTRY, NOTTINGHAM OFFICE.

TITLE NUMBER: WYK877343

There is no application or official search pending against this title.

A: Property Register

This register describes the land and estate comprised in the title.

WEST YORKSHIRE : LEEDS

- 1 (28.04.2008) The Freehold land shown edged with red on the plan of the above title filed at the Registry and being Farsley Baptist Burial Ground, Coal Hill Lane, Farsley, Pudsey.

B: Proprietorship Register

This register specifies the class of title and identifies the owner. It contains any entries that affect the right of disposal.

Title absolute

- 1 (15.07.2019) PROPRIETOR: THE FRIENDS OF FARSLEY REHOBOTH BURIAL GROUND (CIO Regn. No. 1182468) of 16 Moorland View, Rodley, Leeds LS13 1PU.
- 2 (15.07.2019) RESTRICTION: No disposition by the proprietor of the registered estate to which section 117-121 or section 124 of the Charities Act 2011 applies is to be registered unless the instrument contains a certificate complying with section 122(3) or section 125(2) of that Act as appropriate.

C: Charges Register

This register contains any charges and other matters that affect the land.

- 1 (15.07.2019) REGISTERED CHARGE dated 31 May 2019.
- 2 (15.07.2019) Proprietor: ASSET FINANCE (UK) LLP (LLP Regn. No. OC371907) of Ground Floor, Mayesbrook House, Lawnswood Business Park, Redverse Close, Leeds LS16 6QY.

End of register

HM Land Registry Current title plan

Title number **WYK877343**
Ordnance Survey map reference **SE2235NW**
Scale **1:1250**
Administrative area **West Yorkshire : Leeds**

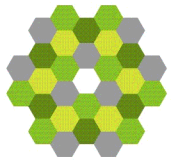

© Crown Copyright. Produced by HM Land Registry. Reproduction in whole or in part is prohibited without the prior written permission of Ordnance Survey. Licence Number 100026316

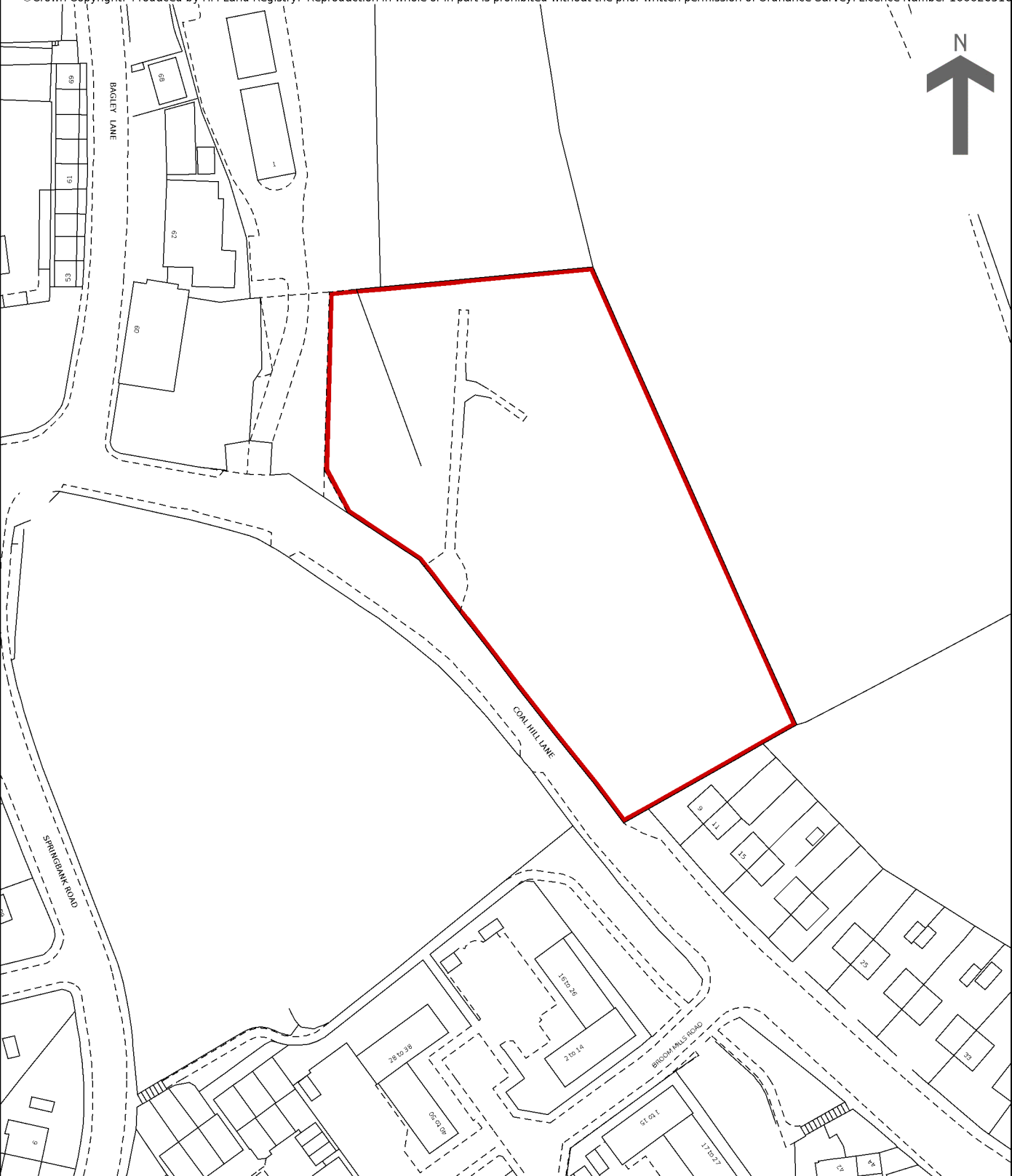

This is a print of the view of the title plan obtained from HM Land Registry showing the state of the title plan on 22 May 2020 at 11:17:21. This title plan shows the general position, not the exact line, of the boundaries. It may be subject to distortions in scale. Measurements scaled from this plan may not match measurements between the same points on the ground.

This title is dealt with by HM Land Registry, Nottingham Office.